

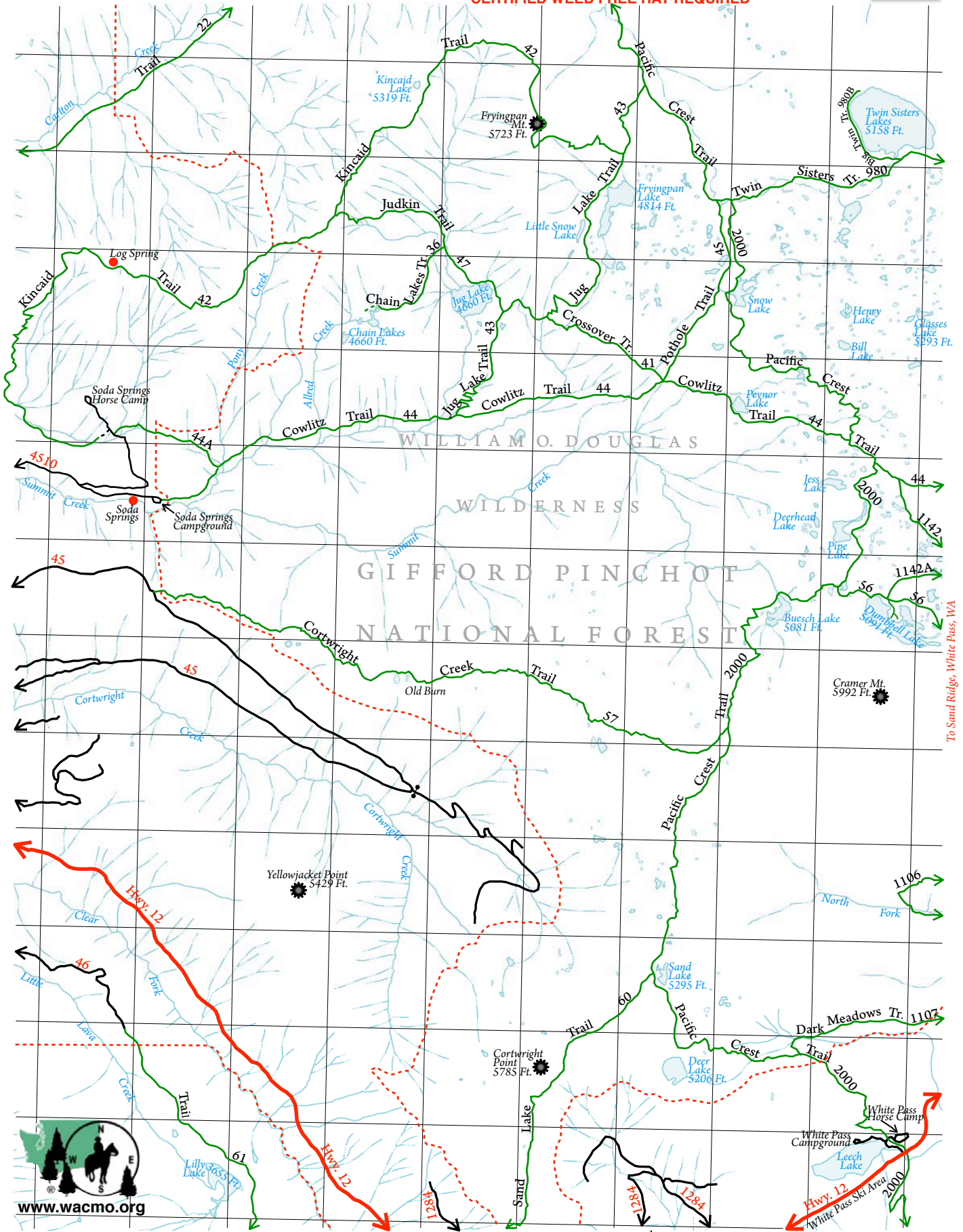

NW FOREST PASS REQUIRED  
CERTIFIED WEED FREE HAY REQUIRED



To Sand Ridge, White Pass, WA



**Driving Directions to Soda Spring Horse Camp:**  
From Packwood, WA go EAST on Hwy. 12. Right before mile marker 140 (you can see the marker) turn NORTH onto FS Road 4510, follow FS Road 4510 approx 5 miles up the hill to the Soda Springs Horse Camp.

<b>Water</b>		<b>Paved Road</b>	
<b>Wilderness Boundary</b> (Fill out the Free Permit)		<b>Gravel OR Dirt Rd</b>	
<b>Point of Interest</b>		<b>Overgrown/Abandoned Rd.</b>	
		<b>Trail</b>	
		<b>Abandoned Trail</b>	